

HATTON NEWS

SEPTEMBER
2024



DIARY DATES

07/10/24 - Year 6 Information Evening
07/10/24 - Year 6 Information Evening
17/10/24 - Year 11 Careers Evening
24/10/24 - Rep your Flag BHM Event
25/10/24 - Year 13 Futures Day
07/11/24 - Sixth Form Open Evening

TERM DATES

25/10/24 - Academy Closes
04/11/24 - Academy Re-Opens
20/12/24 - Academy Closes
06/01/25 - Teacher Training Day
07/01/25 - Academy Re-Opens

TRIPS

09/10/24 - Y9 CCF First Bite
10/10/24 - Sixth Form UofN Sport
15/10/24 - Y12 Auschwitz
16/10/24 - Royal and Derngate
17/10/24 - Y13 Geography Field Trip
22/10/24 - Y9/10 CCF Duxford
24/10/24 - Y12/13 DEI Conference

MESSAGE TO PARENTS & CARERS

We are delighted with how the new term has started and incredibly proud of how well our students have settled back into the school routine. Their determination, responsibility and commitment towards their studies has been commendable.

Students have been embracing their learning and meeting the high expectations we have set for them, demonstrating their resilience.

Now that we have settled in to our routines, we are excited to look ahead to the many opportunities awaiting our students beyond the classroom. Staff are preparing for our numerous house competitions and school-wide events, which are always a highlight of our school year. These activities foster a strong sense of community and teamwork which is something that we are passionate about.

Thank you for your continued support in helping make the beginning of the school year such a positive one. We look forward to building on this great start and ensuring all of our students continue to thrive.

Best wishes,
Mr Mitchell & Mr Salisbury



TEXTILES

Our A-Level Textiles students have been working alongside Mrs Grantham in Science, using microscopes to look at the detailed structure of fibres. Students selected fabrics, which they dissected and made their own slides to analyse!



PHYSICS

Our A-Level Physics students have been carrying out practical lessons with springs and pendulums.

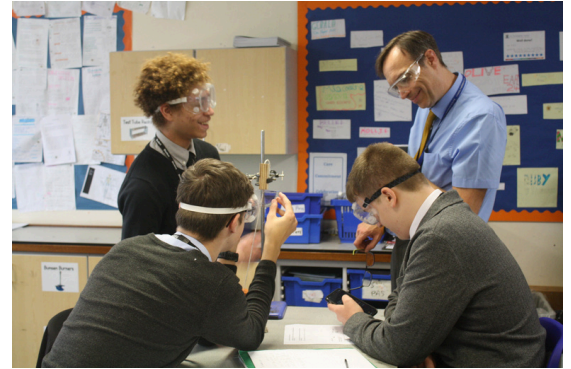
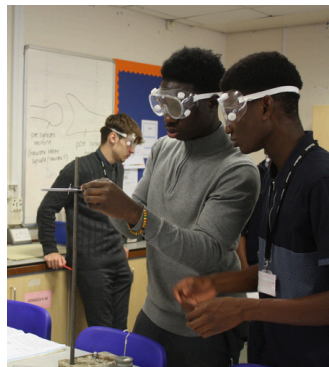
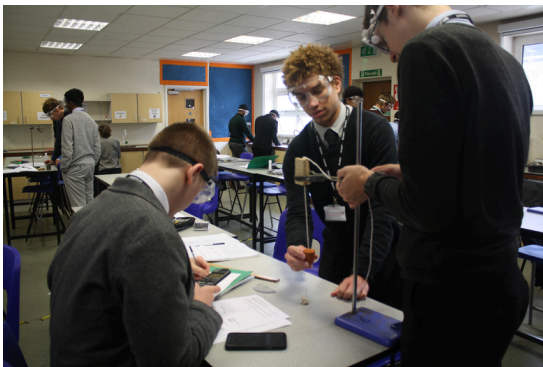

ART

The Year 11 and 12 Art students are focused on tackling their coursework.



HOSPITALITY AND CATERING

Year 11's have been making Caribbean toastie cups with avocado, mango and mint. Then end results certainly look mouthwatering!



DRAMA

Year 7 Drama students have been rehearsing using different coloured lighting and the effects these create.



SCIENCE

Our Year 7 students have been learning how to use microscopes this term, using them to view onion cells.



MATHS

The Academy uses 'Sparx Maths' to support students with Maths homework as well as their wider Maths studies. Each time students complete Maths homework they gain Sparx points, and by doing extension work and optional, additional work, they can gain further points. Parents can support by checking homework is completed on-time and to 100%.

The students below have been completing significant extra work outside of lessons which is above and beyond expectations during this academic year.



Jessie Saddington
 Inioluwa Alo
 Martha Booker
 Gidan Sakir
 Kofi Benyade
 Zainab Khanzada
 Kimberly Edirin-Nuabor

HIGHER EDUCATION DAY

As part of our careers provision, our Year 12's recently had the opportunity to take part in a Higher Education Day at the University of Northampton.

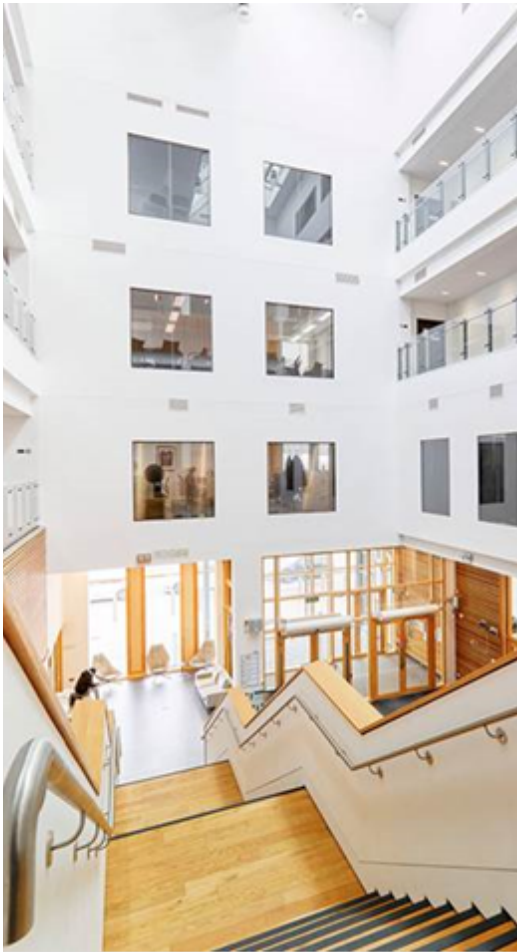

The University of Northampton trip on Tuesday was a compelling opportunity to explore the various options of higher education. We were taught about how you can pursue degree apprenticeships, how university life differs at other universities, the way you can claim student finance, and that there are a vast variety of options available to you after A levels. Along with this, we explored the university's newly built campus and accommodation, as well as learn from an existing student as to what you can expect when you join university. It was an excellent experience and I am thankful to the university for this golden opportunity because it helped to open my eyes as to what higher education can offer and how it can help you pursue your future career, whether it be through a conventional degree or an apprenticeship.

Turab-ul Hassan, Year 12

UoN University of Northampton



HATTON DINER

The Academy currently operates with two catering outlets:

- Hatton Diner - located in the Heart of Hatton, which offers a wide range of breakfast, lunch and snack options.
- Breezhill Cafe - which offers a selection of sandwiches, snacks and drinks.

Please find the menus below for information.

WEEK 1 MENU

W/C 2nd Sept, 23rd Sept, 14th Oct, 4th Nov, 25th Nov and 16th Dec

	HOT MEAL OF THE DAY <small>Available on free school meal daily allowance.</small>	CHOICE 071€ £2.80	CHOICE 7100 £2.80	EXTRA OPTIONS <small>AS PRICED</small>
MON		Chicken Korma and Pilau Rice	Cheese & Tomato Swirls	Hot Breakfast available from 7.45am
TUES		Sausages & Mashed Potatoes	Vegetarian Sausages with Mashed potatoes	Sausage, Bacon, Hash brown & Beans. 3 items for £1.45/4 items for £1.70 Bacon/Sausage Bap £1.50 Porridge Pots £1.30 Croissants 85p Pain au Chocolat 85p
WED		Roast Chicken Dinner	Stuffed Peppers	
THUR		Beef Lasagne and Garlic Bread	Spicy Vegetable Bake	Hot Options Jacket Potatoes (plain) 95p with two fillings £2.00 Pasta and sauce £1.80 with cheese 40p
FRI		Battered Fish & Chips	Bagel Pizza and Chips	

All allergen information is available in each outlet - just ask a member of staff if you have any questions. All staff are trained to assist regarding the food being served or you can get in touch with our Catering Manager at CateringDepartment@hattonacademy.org.uk. Please note, menus may be subject to change.

WEEK 2 MENU

W/C 9th Sept, 30th Sept, 21st Oct, 11th Nov, and 2nd Dec

	HOT MEAL OF THE DAY <small>Available on free school meal daily allowance.</small>	CHOICE 071€ £2.80	CHOICE 7100 £2.80	EXTRA OPTIONS <small>AS PRICED</small>
MON		Sweet and Sour Chicken	Vegetable Chow Mein	Hot Breakfast available from 7.45am
TUES		Creamy Chicken Cajun Pasta	Sweet Potato & Spinach Curry with Pilau Rice	Sausage, Bacon, Hash brown & Beans. 3 items for £1.45/4 items for £1.70 Bacon/Sausage Bap £1.50 Porridge Pots £1.30 Croissants 85p Pain au Chocolat 85p
WED		Roast Gammon	Cheese, Leek & Potato Bake	
THUR		Beef Chilli Boats	Quorn Chilli Boat	Hot Options Jacket Potatoes (plain) 95p with two fillings £2.00 Pasta and sauce £1.80 with cheese 40p
FRI		Salmon and Sweet Potato Fishcakes and Chips	Vegetable Fingers & Chips	

All allergen information is available in each outlet - just ask a member of staff if you have any questions. All staff are trained to assist regarding the food being served or you can get in touch with our Catering Manager at CateringDepartment@hattonacademy.org.uk. Please note, menus may be subject to change.

WEEK 3 MENU

W/C 16th Sept, 7th Oct, 28th Oct, 18th Nov and 9th Dec

	HOT MEAL OF THE DAY <small>Available on free school meal daily allowance.</small>	CHOICE 071€ £2.80	CHOICE 7100 £2.80	EXTRA OPTIONS <small>AS PRICED</small>
MON		Chicken Katsu Curry & Rice	Veggie Burritos	Hot Breakfast available from 7.45am
TUES		Bolognese Pasta Bake	Cheese and Tomato Quiche	Sausage, Bacon, Hash brown & Beans. 3 items for £1.45/4 items for £1.70 Bacon/Sausage Bap £1.50 Porridge Pots £1.30 Croissants 85p Pain au Chocolat 85p
WED		Roast Beef Dinner	Cheese and Bean Puff	
THUR		Chicken and Vegetable Pie	Macaroni Cheese & Garlic Bread	Hot Options Jacket Potatoes (plain) 95p with two fillings £2.00 Pasta and sauce £1.80 with cheese 40p
FRI		Fish Finger, Chips and Beans	Spicy Bean Burger & Chips	

All allergen information is available in each outlet - just ask a member of staff if you have any questions. All staff are trained to assist regarding the food being served or you can get in touch with our Catering Manager at CateringDepartment@hattonacademy.org.uk. Please note, menus may be subject to change.

SNACKS, DESSERTS & DRINKS

BREAK & LUNCH SELECTION <small>Served at all outlets</small>		
Sausage Roll	£1.45	
Hudson's Hot Dogs	£1.95	
Vegan Sausage Roll	£1.45	
Toasted Sandwiches	£1.45	
Bacon bap	£1.50	
Panini's	£2.00	
Waffles	£0.85	
Hash Browns	£0.90	
Chicken Nuggets	£1.40	
COLD DELI <small>Served at all outlets</small>		
Wraps	£2.00	
Sandwich Selection	£1.80	
Large Baguette	£2.00	
Salads	from £1.90-£2.20	
Pasta Salad	£1.65	
Burger	£1.95	
Chicken Burger	£1.95	
Pizza Slice	£1.40	
DESSERTS <small>Served at all outlets</small>		
DONUT worry be happy		£1.40
Jelly Pots		£0.90
Mousse Pots		£1.00
Cheese Cake		£1.00
Fresh Fruit		£0.75
Fresh Fruit Pots (Large)		£1.10
Fresh Fruit Pots (Small)		£0.75
Cakes & Tray bakes	from £0.85	
Brownie Bites		£1.00
DRINKS <small>Served at all outlets</small>		
Radnor Splash		£1.10
Radnor Fizz		£1.10
Calypso cartons		£0.55
Capri Sun		£0.90
Water		£0.90
Viva Flavoured Milk		£0.85

AVAILABLE DAILY

Jacket Potatoes
£1.00 plain
£2.00 +2 fillings
Pasta and sauce £1.80
with cheese 40p

MEAL DEAL
£2.80

Choice of sandwich,
piece of fruit/small
fruit pot and a drink
of your choice

HOT MEAL OF THE DAY OR MEAL DEAL

Available on free school meal daily allowance.

All allergen information is available in each outlet - just ask a member of staff if you have any questions about allergens in our food. All of our staff are trained to assist with information regarding the food being served in our outlets. Alternatively you can get in touch with our Catering Manager at CateringDepartment@hattonacademy.org.uk. Please note, menus may be subject to change.

FOOD ALLERGIES AND INTOLERANCES

Whilst our dishes are prepared in environments that are not totally free from allergen ingredients, our hygiene practices are designed to reduce the risk of contamination. If there are any concerns regarding the allergens in food, please speak to the catering team who are happy to assist.

We have a number of students and staff at the Academy who have severe allergies to nuts. It is imperative that there is a strict avoidance of this food in order to prevent a life-threatening allergic reaction. We ask that students and staff do not bring nuts to school to support our safe school environment.

THE HATTON HOUSE SYSTEM

WHAT HOUSE IS MY CHILD IN?

In each year group, each house has 2 forms. Your child's form group determines the house that they have allocated. These are detailed in the table below.

We are keen to explore how parents can be involved with the SCHA House System and will be in touch with a survey to get ideas. A typical example could be a termly Parent Quiz Night, or even a 5 a Side Football event in the evenings, Badminton, and many more!

R1 and R5	Equinox
R2 and R6	Luna
R3 and R7	Orion
R4 and R8	Titan
R9 and R10	Mixed*

*Students in tutor groups R9 and R10 are in one of the 4 houses. They can find out and confirm which house they are in via their tutor, or please email abedint@hattonacademy.org.uk

HOUSE EVENTS CALENDAR

Autumn Term 1: September to October Half Term

Week Commencing	Event
Week 4 23.09.2024	Be and Upstander, not a By Stander Poster Competition Y8 Boys Dodgeball
Week 5 30.09.2024:	Black History Month Competition (tbc) 6th Form Wandering Trophy (Football) Y8 Girls Dodgeball
Week 6 07.10.2024:	Y9 to 11 Dodgeball
Week 7 14.10.2024	The Rowing Cup (Y7 to Y10) Y9 to Y11 Benchball
Week 8 21.10.2024	Y7 Chanting Challenge Staff Battle of the Subjects (Krypton Factor) Y7 Boys Basketball

Autumn Term : November to December Half Term

Week Commencing	Event
Week 1 04.11.2024	Hatton House Cup Autumn Term 1 Winners (Raising the Flag) Y7 Girls Benchball Be and Upstander, not a By Stander Poster Competition – Deadline
Week 2 11.11.2024	Christmas Card Competition/Song Design Competition Y8 Girls Bench Ball Attendance 25 for 25 Challenge
Week 4 25.11.2024	6th Form Wandering Trophy Netball Y9/10 Girls Netball
Week 5 02.12.2024	Wandering Trophy 1% Club Y9/10 Boys Basketball
Week 6 09.12.2024	Food Bank Collection Christmas Jumper Day Y7 Table Tennis Big Fat Quiz of the Year
Week 7 16.12.2024	House Assemblies





HEADS OF HOUSES

Each house is led by a fantastic member of staff who will drive student involvement and help garner interest and healthy competition between the houses.

Our current staff House Leaders are:

Mr Gibbs	Equinox
Mr Badhan	Luna
TBC	Orion
Mr Verde	Titan

If you have any questions, please direct them via email to abedint@hattonacademy.org.uk

-  YELLOW - MUSIC ACTIVITIES
 BLUE - SPORT ACTIVITIES
 GREEN - ACADEMIC ACTIVITIES
 WHITE - OTHER ACTIVITIES

ACTIVITY	YEAR GROUP	TIMING	LOCATION	TEACHER
MONDAY				
Upper Strings	By Invitation	Music Lesson	Music	Mrs Reid - NMPAT
String Group	By Invitation	Lunch Time	Music	Mrs Reid - NMPAT
Guitar Group	By Invitation	Music Lesson PM	Music	Mr Learmouth
Homework Club	By Invitation	3-4pm	B1	Mrs Murphy
Girl's Netball Training and Trials	All Years	3.10-4.15pm	Courts	Mrs Banfield
Matilda Rehearsals	By Invitation	After School	PA	Performing Arts
TUESDAY				
Drum Kit	By Invitation	Music Lesson	Music	Mr Dyer
Lower String	By Invitation	Music Lesson	Music	Mrs Astill
Voice/Singing	By Invitation	Music Lesson	Music	Miss Adams
KS3 Keyboard Club	Y7-9	Lunch Time	PA3	Mrs Hanson
Maths Homework Club	All Years	Lunch Time	All	Maths Dept.
Homework Club	By Invitation	3-4pm	B1	Mrs Murphy
Boy's Football	All Years	3.10-4.15pm	Field	Mr Hawkins/ Mr Brookes/ Mr Howe
Hatton Musical Theatre	By Invitation	Lunch Time	Music	Miss Adams and Mr Jeffs
CCF	By Invitation	3.10-4.10pm	Netball Courts	Ms Austin

ACTIVITY	YEAR GROUP	TIMING	LOCATION	TEACHER
WEDNESDAY				
Woodwind	By Invitation	Music Lesson	Music	Mrs Green - NMPAT
Woodwind Group	By Invitation	Lunch Time	Music	Mrs Green - NMPAT
Maths Homework Club	All Years	Lunch Time	A11	Maths Dept.
Homework Club	By Invitation	3-4pm	B1	Mrs Murphy
Mixed Rugby	Y7,8	3.15-4.15pm	Field	Mrs Johnson
THURSDAY				
Brass	By Invitation	Music Lesson	Music	Miss Roberts- NMPAT
Piano	By Invitation	Music Lesson	Music	Miss Roberts- NMPAT
Brass Group	By Invitation	Lunch Time	Music	Miss Roberts and Mr Jeffs
Homework Club	By Invitation	3-4pm	B1	Mrs Murphy
The TED-Ed Student Talks	Mixed Year Group	3.10-4.10pm		Mr Addae
Matilda Vocal Solos	By Invitation	After School	Performing Arts	Performing Arts
Wind Band	By Invitation	After School	Music	Mr Jeffs and Miss Mason
FRIDAY				
Homework Club	By Invitation	3-4pm	B1	Mrs Murphy
Y8 Boy's Dodgeball	Sign Up Activity	3-4pm	Sports Hall	PE
Extended Maths Certificate	By Invitation	3.10-4.10pm	A23	Ms Thompson
Jazz Band	By Invitation	After School	Music	Mr Jeffs
Gir's Football	All Years	3.10-4.15pm	Field	Mrs Bevan



WELFARE SUPPORT @ SCHA

You may not be aware that we have a dedicated welfare team working alongside the wider pastoral team at the Academy. Students are made aware during assemblies of who this team is, what their role is, and how to access them in school. We felt that it was just as important that you, as parents and carers, are also aware of the vital support available to you and how you can access it. Please pick up the phone, drop us an email, or arrange a meeting if you feel that there is anything we should be aware of or can support with.



The welfare team, based in B6 in our Learning Support Zone, is a one-stop-shop for support for our students and their families.

Whether it is mental health concerns, healthy eating worries, difficulties with addiction (including vaping), or worries about community risks we have access to agencies and interventions that can support with this.

For parents and carers struggling with challenging behaviour at home, in need of advice on keeping their children safe, or seeking signposting to support for their own needs we are here for you.



We know that the cost of living is still high and causing difficulties for families. Please note that there is support available for families from the welfare team: we are able to complete a referral for food bank vouchers from the local food bank. Please reach out to us if you require this support.

“PLEASE PICK UP THE PHONE, DROP US AN EMAIL, OR ARRANGE A MEETING IF YOU FEEL THAT THERE IS ANYTHING WE SHOULD BE AWARE OF OR CAN SUPPORT WITH”

WHAT KINDS OF THINGS CAN YOU HELP WITH?

Don't suffer in silence – even if we can't help you directly we are likely to be able to signpost you to an agency that can. Please note that for some concerns that are brought to our attention we have a statutory duty to make a referral to Northamptonshire Children's Trust for additional support:

Students: support, signposting and referrals:

Online safety; mental health; sexual health; sleeping difficulties; LGBTQIA+ support; impacts of parental separation; domestic abuse support; trauma support; bereavement support; protective behaviours; anger management; drug or alcohol use; smoking/vaping; healthy eating; gang involvement; community risk; victims of crime support; support for young carers; advice on healthy living and fitness; and many more.

Parents/carers: support, signposting and referrals:

Food bank vouchers; domestic abuse; online safety advice; adult mental ill-health; adult substance addiction including alcohol; parenting support and advice; managing challenging behaviours at home (including child to parent violence); SEND support and advice (in partnership with the academy's SEND team); support for parenting previously looked after children; victims of crime support; and many more.



External Agency Focus: Service 6

Service 6 is a local charity providing free youth counselling and online safety sessions for our students. Sessions can take place in school or at their premises in Wellingborough. Reach out to the welfare team for more information or to request that we make a referral for your child.



Mr Shackleton is also the Academy's online safety lead who leads on initiatives to keep your children safe online. Look out for the upcoming online safety newsletter or access our online safety page for further information:

<https://www.hattonschool.org.uk/page/?title=Online+Safety&pid=239>



Mr Shackleton
Vice Principal:
Safeguarding Lead



Ms Pereira
Deputy
Safeguarding Lead



Miss Andrews
Wellbeing and Welfare
Support Officer



Mrs Ali
Family Support
Worker



Mrs Nicholls
Attendance
Officer

"Don't suffer in silence – even if we can't help you directly we are likely to be able to signpost you to an agency that can."



Website:

<https://www.hattonschool.org.uk/page/?title=Safeguarding&pid=186>



Contact:

01933 226077
(Ask for the Welfare Team)



Email:

safeguarding@hattonacademy.org.uk

CAMPS WITH THE CHAMPS

NORTHAMPTON CASUALS RFC

FOR BOYS AND GIRLS AGED 6-16
Monday 28th October
Use code "CASUALS2425" for a 10% affiliate club discount

WWW.NORTHAMPTONSANTS.CO.UK/COMMUNITY/CAMP-BOOKING

SANTS RUGBY CAMPS **SANTS RUGBY CAMPS** **TP**

Twitter: @santsrugby, Instagram: @santsrugby, Facebook: @northamptoncasuals, LinkedIn: @northamptoncasuals

2024 SANTS RUGBY CAMPS OCTOBER

CAMP	DATES	LOCATION	HUB
MONDAY			
1-DAY	28 OCT	NORTHAMPTON CASUALS RFC	NORTHANTS
1-DAY	28 OCT	LONG BUCKBY RFC	NORTHANTS
1-DAY	28 OCT	BEDFORD SCHOOL	BEDS/MK
1-DAY	28 OCT	NEWMARKET RFC	SUFFOLK
TUESDAY - THURSDAY			
1-DAY	29 OCT	BLETCHLEY RFC	BEDS/MK
1-DAY	30 OCT	DUNSTABLIANS RFC	BEDS/MK
3-DAY	29-31 OCT	CINCH STADIUM AT FRANKLIN'S GARDENS	NORTHANTS
3-DAY	29-31 OCT	IPSWICH YM RFC	SUFFOLK
1-DAY	31 OCT	OLNEY RFC	BEDS/MK
FRIDAY			
1-DAY	1 NOV	NORTHAMPTON MEN'S OWN RFC	NORTHANTS
1-DAY	1 NOV	OLD NORTHAMPTONIANS RFC	NORTHANTS
HALF-BACK	1 NOV	WOODBRIDGE RFC	BEDS/MK

Twitter: @northamptoncasuals, Instagram: @northamptoncasuals, Facebook: @northamptoncasuals, LinkedIn: @northamptoncasuals

CAMPS WITH THE CHAMPS

OLD NORTHAMPTONIANS RFC

FOR BOYS AND GIRLS AGED 6-16
Friday 1st November
Use code "ONS2425" for a 10% affiliate club discount

WWW.NORTHAMPTONSANTS.CO.UK/COMMUNITY/CAMP-BOOKING

SANTS RUGBY CAMPS **SANTS RUGBY CAMPS** **TP**

Twitter: @northamptoncasuals, Instagram: @northamptoncasuals, Facebook: @northamptoncasuals, LinkedIn: @northamptoncasuals

MANGA & ANIME CLUB

@ WELLINGBOROUGH LIBRARY

EVERY OTHER TUESDAY
4PM TILL 5PM
FOR 11 TO 17 YEAR OLDS

CHAT AND MEET OTHERS
COSPLAY AS YOUR FAVOURITE CHARACTERS
ENJOY CREATING MANGA ART & DESIGN
SHARE VIDEO CLIPS AND IDEAS
RELAX, HAVE FUN AND JUST BE YOU!

TERM TIME ONLY

North Northamptonshire Council

S.V.O.R.D

STUDENTS . WHO . OCCASIONALLY . ROLL . DICE

ADVENTURERS NEEDED!

AN EASY GOING AND BEGINNER FRIENDLY D&D CAMPAIGN FOR THOSE BETWEEN THE AGES OF 11-17
SOME OF THE BENEFITS OF PLAYING D&D INCLUDE -

- PROBLEM SOLVING
- CREATIVE THINKING
- TEAM WORK
- SOCIAL SKILLS AND MAKING FRIENDS

AS WELL AS A WHOLE ARSENAL OF SKILLS THAT CAN BE APPLIED TO THE REAL WORLD. BE THAT SCHOOL, WORK OR LIFE IN GENERAL.
CAMPAIGN IS HELD ON FRIDAYS 3.30PM TILL 5.30PM

North Northamptonshire Council

Next Gen Crochet Group

at Wellingborough Library

3.30 – 5.00pm on Thursdays
for 7+ – 16 year olds

Want to learn how to crochet then pop along to our group, where help will be on hand to get you started. Already know how to crochet and want to improve your skills or meet up with like minded children, then bring your project and join in the fun!

*Under 8yrs of age must be accompanied by an adult

North Northamptonshire Council

RUSH 2The DEN

Fitzwilliam Street, Rushden, NN10 9YW

SEND Youth Club
Freedom Fliers
Senior School ages

Music **Fridays** CRAFTS

5.30pm – 7.00pm

A quieter group for those Children & Young People with additional requirements, 11 to 19 years

GAMES **£1 entry** Sensory
Tuck Shop Available

Parent / Carer Support Group

FREE! FUN

East Midlands Rugby Union in conjunction with Wellingborough Rugby Club
DATE: Sunday 6th October
TIME: 1pm for Registration, 1.30pm for various activities
LOCATION: Wellingborough Rugby Club, NN29 7TZ

Calling all girls in Years 5, 6, 7. WELCOME to a non contact and FUN session

SCAN ME

TRY RUGBY WITH US!
Visit findrugby.com

JOIN OUR NATIONAL SATURDAY CLUBS!

YOUNG PEOPLE ACROSS THE COUNTRY ARE SPENDING SATURDAY MORNINGS AT THEIR LOCAL UNIVERSITY, COLLEGE OR MUSEUM DISCOVERING SUBJECTS THEY LOVE. SATURDAY CLUBS ARE OPEN TO 13-16-YEAR-OLDS OF ALL ABILITIES AND ARE FREE TO ATTEND.

JOINING THE NATIONAL SATURDAY CLUB IS A UNIQUE OPPORTUNITY TO LEARN NEW SKILLS, DISCOVER TALENTS, MEET NEW PEOPLE, AND FIND OUT MORE ABOUT FURTHER EDUCATION, HIGHER EDUCATION AND REWARDING CAREERS.

HIGHLIGHTS OF OUR CLUBS:
CREATIVE WORKSHOPS | EXHIBITIONS | MASTERCLASSES | FUN EVENTS | SKILL DEVELOPMENT | FREE TRANSPORT FROM YOUR SCHOOL TO WATERSIDE CAMPUS

WE'RE COLLABORATING WITH:
BRITISH FILM INSTITUTE | NORTHAMPTON FILM FESTIVAL | FACULTY OF ARTS, SCIENCE AND TECHNOLOGY (FAST) AT UNIVERSITY OF NORTHAMPTON

APPLICATION DEADLINE:
29TH SEPTEMBER 2024
SCAN QR CODES TO APPLY!

CONTACT US FOR FURTHER INFORMATION:
SATURDAYCLUB@NORTHAMPTON.AC.UK

ART&DESIGN CLUB | FILM&SCREEN CLUB